

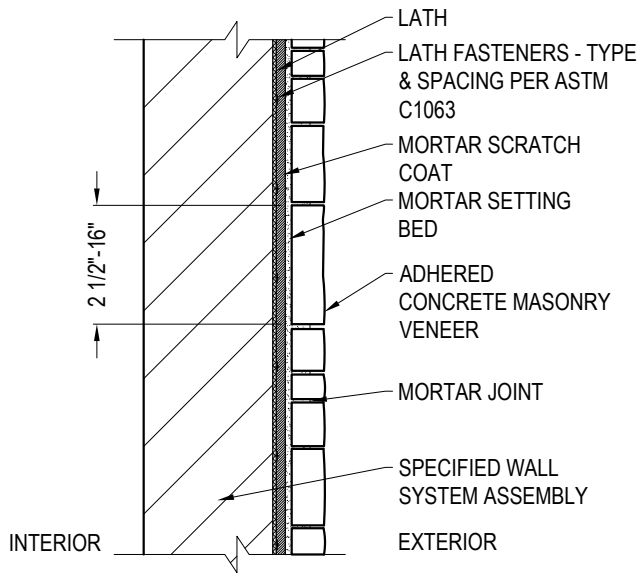

PRESTIGE STONE PRODUCTS  
 9290 WINESBURG RD.  
 DUNDEE, OH 44624  
 PHONE: (330) 439-5318  
 FAX: (330) 439-5319  
 www.prestigestoneproducts.com

SELECT DESIRED PROFILE/COLOR:

- |                                  |                                       |  |  |                                  |
|----------------------------------|---------------------------------------|--|--|----------------------------------|
| <input type="checkbox"/> ASPEN   | <input type="checkbox"/> BURNT RUSSET | <input type="checkbox"/> JACKSON CREEK | <input type="checkbox"/> PORTLAND MIST | <input type="checkbox"/> WEXFORD |
| <input type="checkbox"/> BRAEMAR | <input type="checkbox"/> CHARCOAL     | <input type="checkbox"/> OHIO          | <input type="checkbox"/> SMOKEY        |                                  |



TYPICAL SECTION

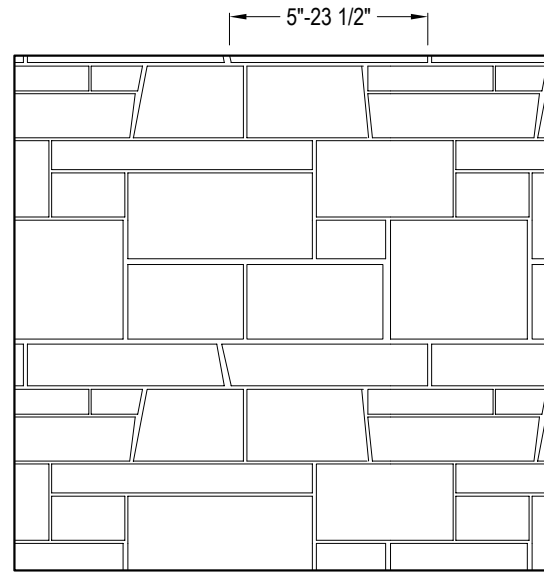

FRONT ELEVATION - SOUTHERN LIMESTONE

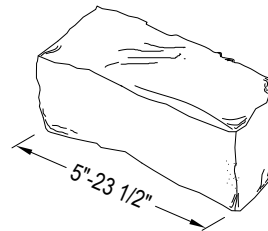

FLAT DETAIL

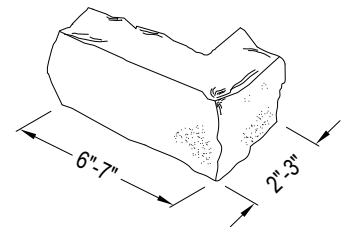

CORNER DETAIL

**SPECIFICATIONS**

**WEIGHT:** 115 LBS PER BOX AND 2300 PER SKID PLUS PALLET (SOUTHERN LIMESTONE)

- 13 SQ. FT PER BOX AND 260 PER SKID (FLAT)

- 8 LFT PER BOX AND 160 PER SKID (CORNER)

**NOTES:**

1. INSTALLATION TO BE COMPLETED IN ACCORDANCE WITH MANUFACTURER'S SPECIFICATIONS.
2. DO NOT SCALE DRAWING.
3. THIS DRAWING IS INTENDED FOR USE BY ARCHITECTS, ENGINEERS, CONTRACTORS, CONSULTANTS AND DESIGN PROFESSIONALS FOR PLANNING PURPOSES ONLY. THIS DRAWING MAY NOT BE USED FOR CONSTRUCTION.
4. ALL INFORMATION CONTAINED HEREIN WAS CURRENT AT THE TIME OF DEVELOPMENT BUT MUST BE REVIEWED AND APPROVED BY THE PRODUCT MANUFACTURER TO BE CONSIDERED ACCURATE.
5. CONTRACTOR'S NOTE: FOR PRODUCT AND COMPANY INFORMATION VISIT [www.CADdetails.com/info](http://www.CADdetails.com/info) AND ENTER REFERENCE NUMBER 5381-028.

